

SCHEDULE OF JOINERY

A-ARCH	3'-3" x 7'-0"	100 x 215
D DOOR	3'-0" x 7'-0"	90 x 265
D1 DOOR	2'-6" x 7'-0"	75 x 215
W1 WINDOW	4'-0" x 4'-0"	135 x 120
W WINDOW	3'-0" x 4'-0"	90 x 120
W2 WINDOW	3'-0" x 3'-6"	90 x 105
V VENTILATOR	3'-0" x 1'-6"	60 x 65

SPECIFICATION

- 1 ALL RCC ITEMS ARE IN MIX 1:2:4
- 2 RCC 1:5:10 FOR FOUNDATION AUGER AT 6'-0"  $\phi$
- 3 RCC 1:3:6 FOR BACMENT
- 4 ALL BRICKWORKS ARE IN CM 1:5
- 5 JOINERY TEAK WOOD
- 6 FLOORING MOSAIC TILES

AREA DETAILS

PLOT AREA 2190.00 SQ FT or 203.40 SQ M  
 PLINTH AREA 1050 SQ FT or 95.40 SQ M

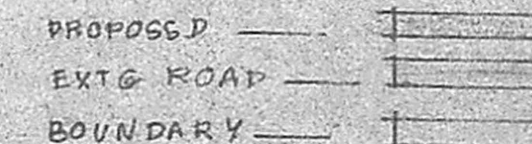

PLAN SHOWING THE PROPOSED HOUSE IN SN<sup>o</sup> 65 PLOT No 170 senjeri village AT VIRUGAMBAKKAM NATESAN NAGAR

SCALE 1:100

*S. Soodan*

OWNER

*V. Srinivasulu*  
**V. SRINIVASULU, L.C.E.**  
 Asst. Executive Engineer (Retd)  
 Consulting Civil Engineer,  
 REGD No. 270  
**CLASS I LICENSED SURVEYOR**  
 CORPORATION OF MADRAS  
 No. 60, Valluvar Road,  
 TRUMPAKKAM, MADRAS-10

LICENCED SURVEYOR

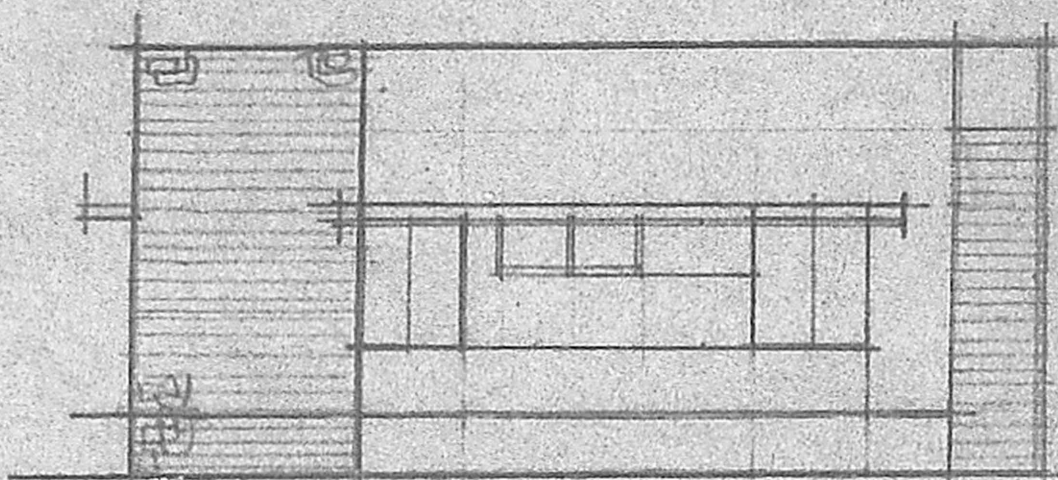

front elevation

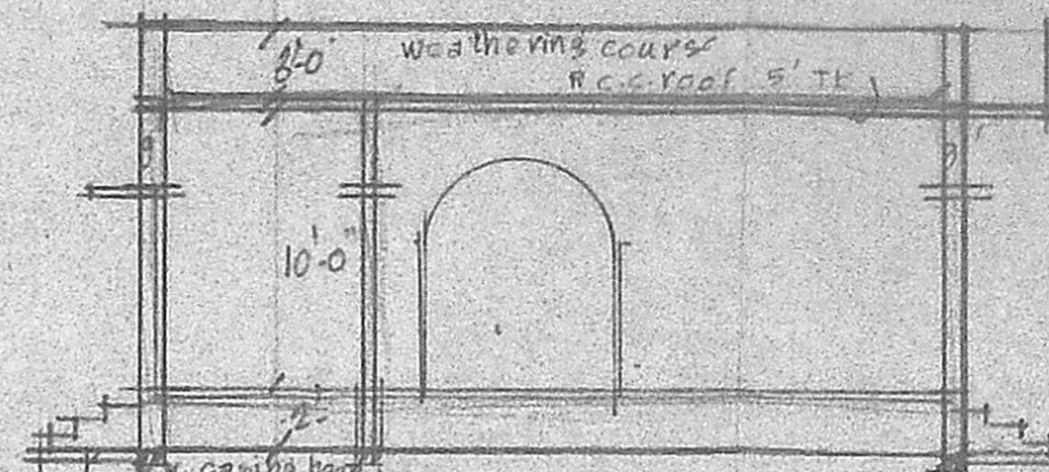

Section on AB

Planning Permit No. A/1486/90  
**APPROVED**  
 SUBJECT TO THE CONDITIONS IN THIS OFFICE LETTER.  
 No. A1/17179/90 Date 12-11-90  
 etc. *S. Jayaram*  
 FOR MEMBER SECRETARY  
 MADRAS METROPOLITAN  
 DEVELOPMENT AUTHORITY  
 MADRAS - 600 005

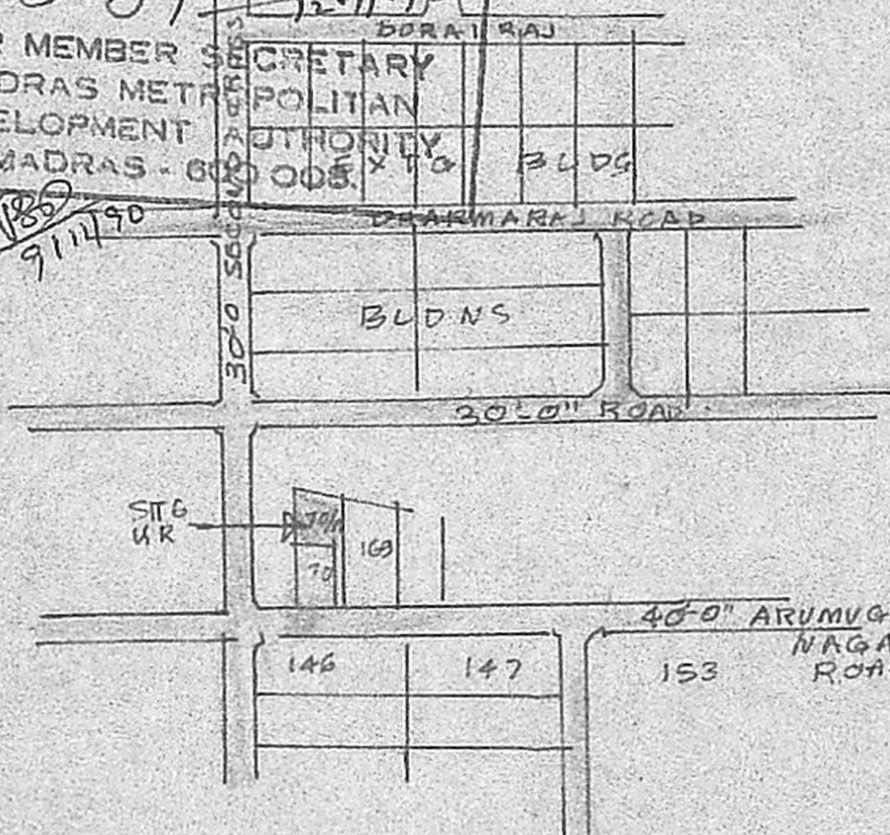

PART LAY OUT OF NATESAN NAGAR 105, SENJERI VILLAGE, SAIDAPET TK NOT TO SCALE

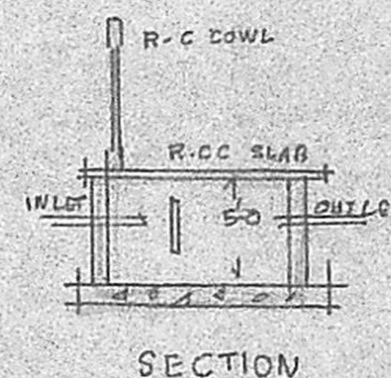

SECTION

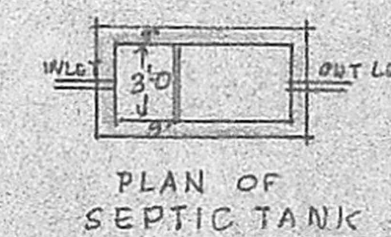

PLAN OF SEPTIC TANK

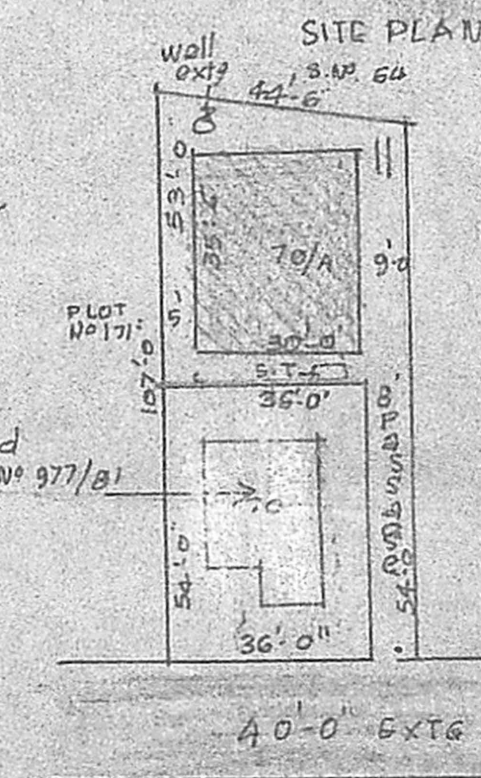

40'-0" EXTG RD

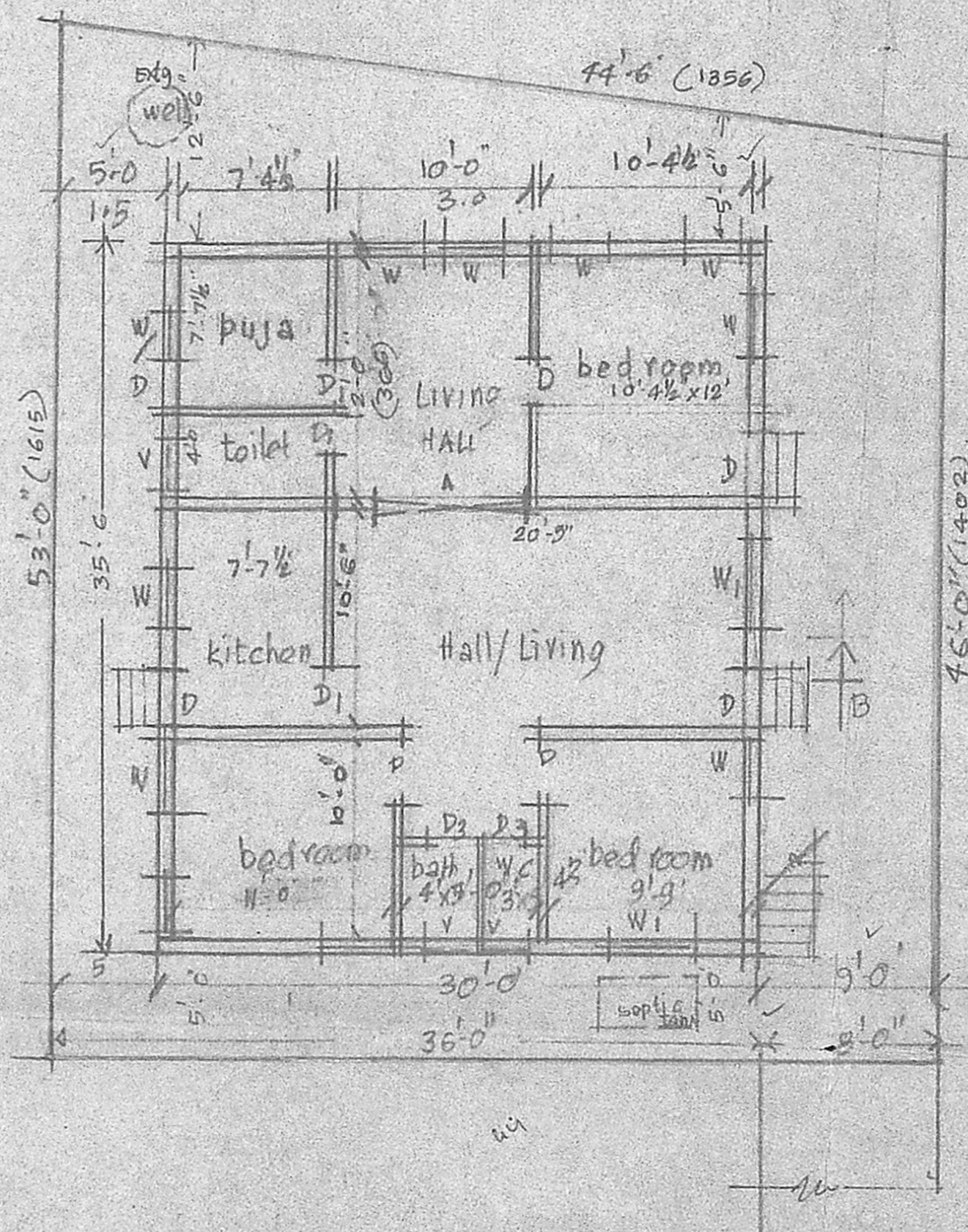

*Scanning plan*  
*21-8-90*  
*22-8-90*  
 A/17179/90  
 APPD B.P. No 977/91